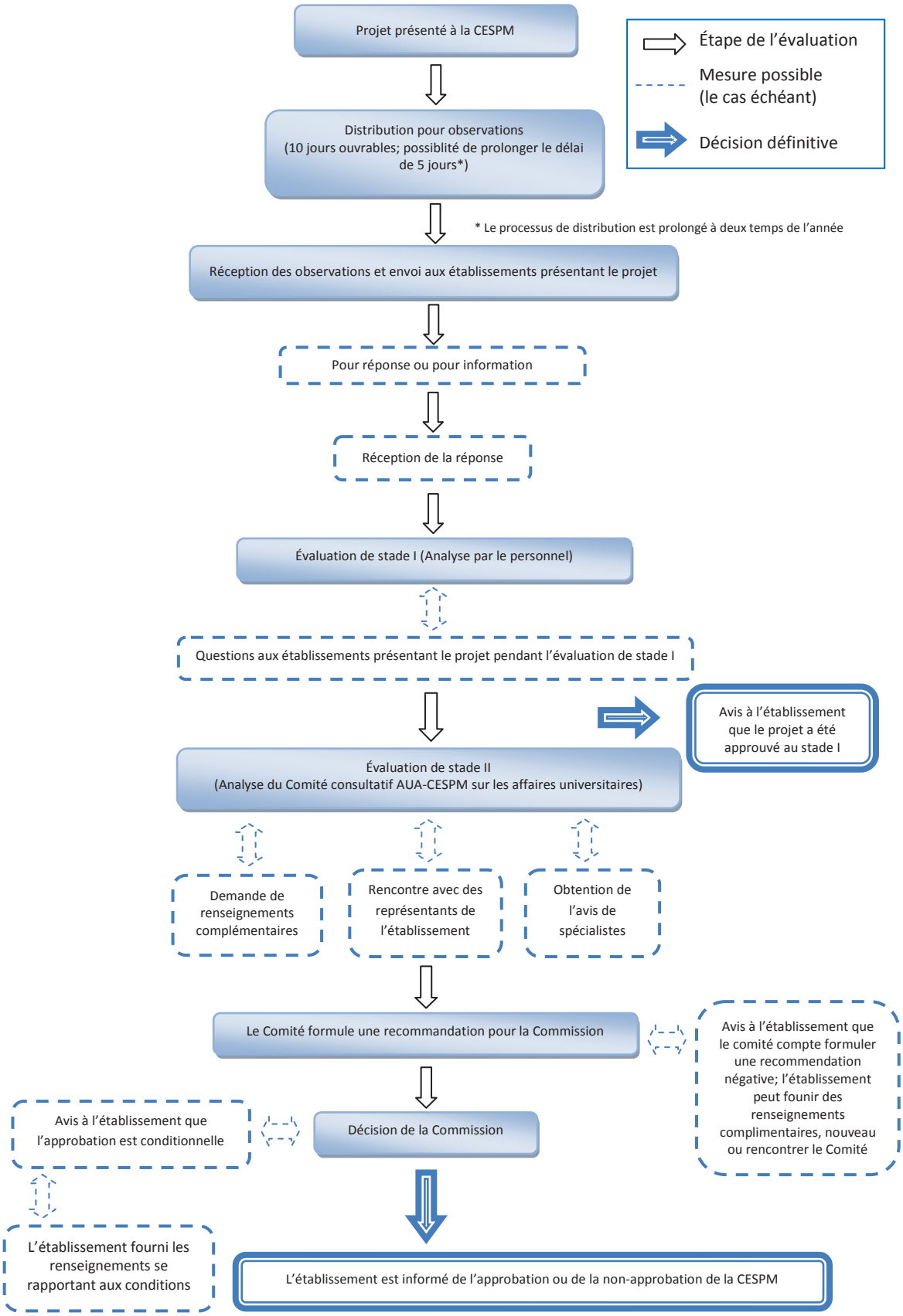Aperçu schématique du processus d'évaluation